The list of sites for visits in the prefecture

※As of November 16, 2026

1.	Yamashina Seiki Co., Ltd.	(Ritto)
2.	Ohtsuka Sangyo Material Co.,Ltd.	(Nagahama)
3.	Shinko Seiki Co.,LTD.	(Moriyama)
4.	Hongo Industry Co.	(Otsu)
6.	TEQUANAUTS Co., LTD.	(Otsu)
7.	Kawashima Sake Brewery, Ltd.	(Takashima)
8.	Fujiihonke Brewery	(Aisho)
9.	INOUE Inc.	(Hikone)
10.	HIYOSHI CORPORATION	(Omihachiman)

The list of sites for visits in the prefecture

10. WEF Institute of Technology Inc.	(Otsu)
11. Daikichi Shoten Co., LTD	(Takashima)
12. Hatakenomikata Inc.	(Konan)
13. Tsujiko Co.,Ltd.	(Yasu)
14. Novelgen Co., LTD.	(Nagahama)
15. Tsuji Plastics Co., Ltd.	(Higashiomi)
16. OKUMURA ENGINEERING corp.	(Yasu)
17. UOSHIGEDAIODEN	(Higashiomi)
18. Marusan Hashimoto Co.,Ltd	(Nagahama)
19. Ishida Co., Ltd.	(Ritto)

The list of sites for visits in the prefecture

20. Torimoto Tatami Co., Ltd.	(Koka)
21. NAKASAKU Co., Ltd.	(Konan)
22. NIDEC MACHINE TOOL CORPORATION	(Ritto)
23. Industrial Research Center of Shiga Prefecture Shigaraki Ceramic Research Institute	(Koka)
24. Industrial Research Center of Shiga Prefecture	(Ritto)
25. Northeastern Industrial Research Center of Shiga Prefecture	(Nagahama, Hikone)

No.1　Yamashina Seiki Co., Ltd.

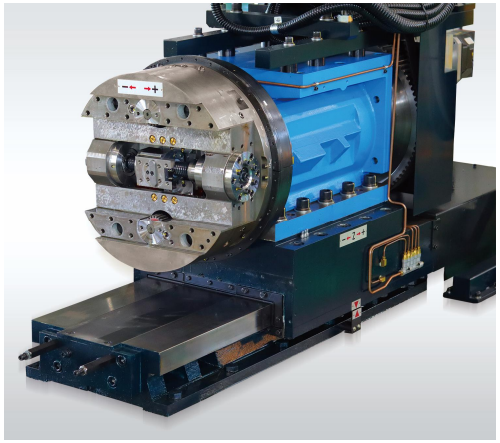



Address	525 Higashisaka, Ritto, Shiga
Type of industry	Manufacturing industry
Business details	Manufacture and sale of various specialized machine tools that contribute to factory automation, heat exchangers for ships and power generation plants, lubricators for industrial machinery and marine engines, and medical equipment
Details of visits and business exchanges	Site tours (factory tours)
Cost	Free of charge
What to expect in industrial tours and business exchanges	・Disseminate the company's technology and expand sales channels
HP	https://www.yasec.co.jp

No.2　Ohtsuka Sangyo Material Co.,Ltd.





Address	1637 Oji-cho, Nagahama, Shiga
Type of industry	Manufacturing industry
Business details	Manufacture of automotive interior parts
Details of visit and business exchanges	Site tours (factory tours)
Cost	Free of charge
What to expect in industrial tours and business exchanges	・Disseminate the company’s technology and expand sales channels
HP	https://www.otksm.co.jp/en

No.3　Shinko Seiki Co.,LTD.

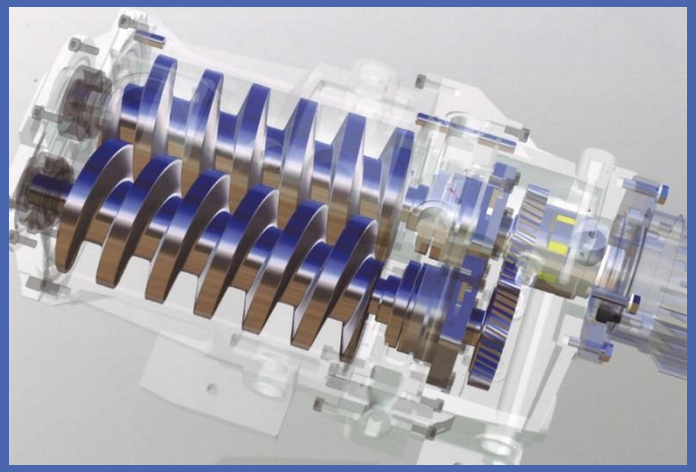



Address	30 Miyake-cho, Moriyama, Shiga
Type of industry	Manufacturing industry
Business details	Design, manufacture and sales of vacuum pumps and vacuum equipment
Details of visit and business exchanges	Site tours (factory tours)
Cost	Free of charge
What to expect in industrial tours and business exchanges	・Disseminate the company's technology and expand channels, ・Building new networks with overseas companies
HP	https://www.shinko-seiki.com/english

No.4　Hongo Industry Co.





Address	4F Blezio 9, 1-6-18 Ogaya, Otsu, Shiga
Type of industry	Manufacturing industry
Business details	Civil engineering and construction business, solar power generation system, orchid arrangement retail
Details of visits and business exchanges	Exhibition tours (showrooms)
Cost	Free of charge
What to expect in industrial tours and business exchanges	・Disseminate the company's technology and expand sales channels, ・Building new networks with overseas companies
HP	https://www.hongou-i.jp

No.5　TEQUANAUTS Co., LTD.

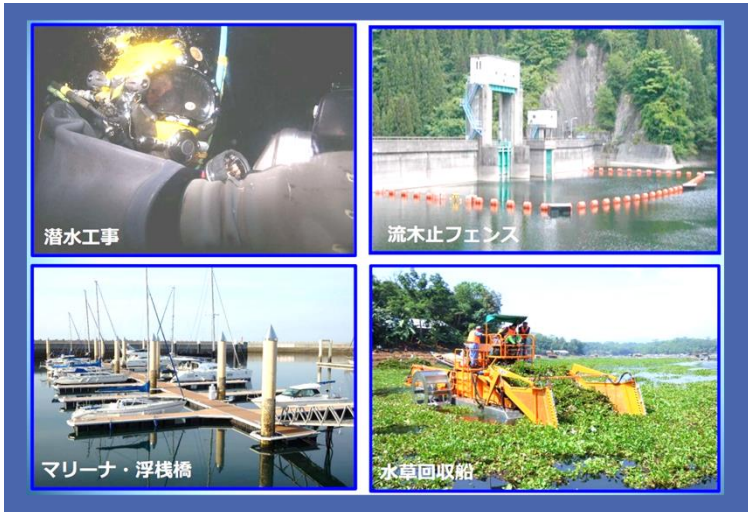



Address	7-8-7 Matsugaoka, Otsu, Shiga
Type of industry	Other
Business details	Water environment preservation business, submarine construction, marina business, etc.
Details of visits and business exchanges	Introduction and explanation of products at the factory
Cost	Free of charge
What to expect in industrial tours and business exchanges	・Disseminate the company's technology and expand sales channels, ・Building new networks with overseas companies
HP	https://www.tequanauts.co.jp

No.6　Kawashima Sake Brewery, Ltd.





Address	83 Asahi, ShinAsahi-cho, Takashima, Shiga
Type of industry	Manufacturing industry
Business details	Manufacture and sale of sake, whiskey and spirits
Details of visits and business exchanges	Site tours (factory tours)
Cost	Free of charge
What to expect in industrial tours and business exchanges	・Disseminate the company’s technology and expand sales channels
HP	https://www.sake-kawashima.co.jp

No.7　Fujiihonke Brewery





Address	793, Nagano, Aisho Town, Echi-gun, Shiga
Type of industry	Manufacturing industry
Business details	Production and sale of sake
Details of visits and business exchanges	Sake brewery tour and tasting
Cost	Free of charge
What to expect in industrial tours and business exchanges	・Disseminate the company’s technology and expand sales channels
HP	https://www.fujiihonke.jp

No.8　INOUE Inc.

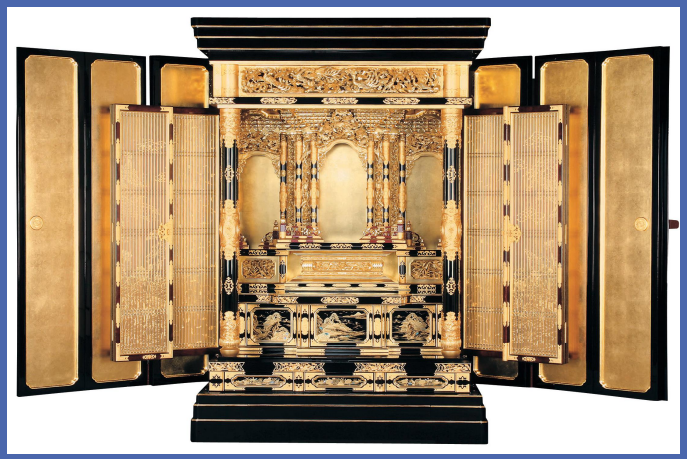



Address	50, Serinaka-machi, Hikone, Shiga
Type of industry	Manufacturing industry
Business details	Manufacture of Hikone Buddhist altars and products utilizing traditional techniques (daily necessities, decorative items, etc.)
Details of visits and business exchanges	Exhibition tours (showrooms), Site tours (factory tours), Industrial experience (manufacturing experience, workshops)
Cost	Paid
What to expect in industrial tours and business exchanges	・Disseminate the company's technology and expand sales channels
HP	https://www.inouebutudan.com https://www.crafts-inoue.com

No.9　HIYOSHI CORPORATION



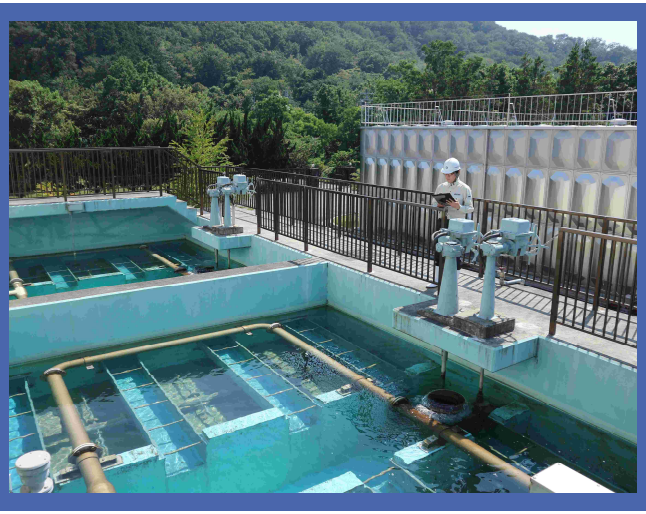

Address	908, Kitanosho-cho, Omihachiman, Shiga
Type of industry	Service industry
Business details	Infrastructure facility maintenance and management
Details of visits and business exchanges	Site tours (factory tours)
Cost	Free of charge
What to expect in industrial tours and business exchanges	・Building new networks with overseas companies ・Guidance on infrastructure facility management
HP	https://www.hiyoshi-es.co.jp/en

No.10　WEF Institute of Technology Inc.





Address	1-19-15, Do, Otsu, Shiga
Type of industry	Manufacturing industry
Business details	Development of technology for local production and local consumption of water, energy, and food; design, construction, and maintenance of water treatment facilities; river and pond purification and reclamation; reduction and recycling of dewatered excess sludge; volume reduction and recycling of organic waste (food waste, water plants, corn stalks, and other agricultural residue); methane treatment and design construction of power generation; bioethanol recycling of agricultural residue
Details of visits and business exchanges	Exhibition tours (showrooms)
Cost	Free of charge
What to expect in industrial tours and business exchanges	・Disseminate the company’s technology and expand sales channels
HP	https://aoyama-wefit.com/en/index.html

No.11　Daikichi Shoten Co., LTD

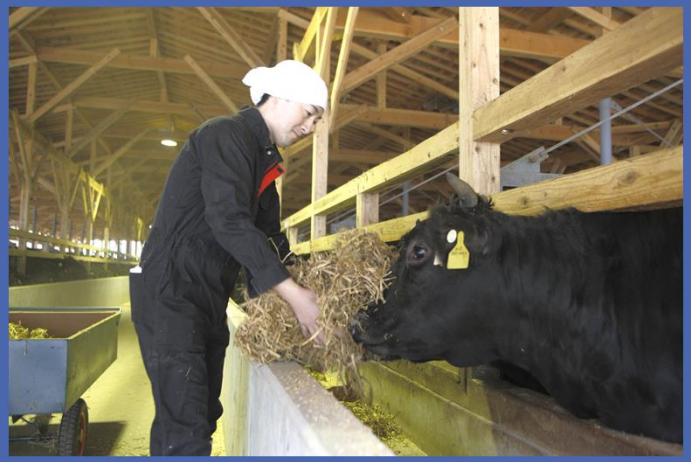



Address	252, Tanaka, Adogawa-cho, Takashima, Shiga
Type of industry	Other
Business details	Meat (Wagyu) fattening and sales
Details of visits and business exchanges	Site tours (factory tours)
Cost	Free of charge
What to expect in industrial tours and business exchanges	・Disseminate the company's technology and expand sales channels
HP	http://omibeef.asia

No.12　Hatakenomikata Inc.





Address	407-2, Mikumo, Konan, Shiga
Type of industry	Manufacturing industry
Business details	Production and sale of baby food
Details of visits and business exchanges	Business meeting and exchange of opinions at head office
Cost	Free of charge
What to expect in industrial tours and business exchanges	・Disseminate the company's technology and expand sales channels ・Building new networks with overseas companies
HP	https://www.manma-babyfood.com

No.13　Tsujiko Co.,Ltd.





Address	457 Ichimiyake, Yasu, Shiga
Type of industry	Manufacturing industry
Business details	Food Ingredients
Details of visits and business exchanges	Site tours (factory tours)
Cost	Free of charge
What to expect in industrial tours and business exchanges	・Disseminate the company's technology and expand sales channels
HP	http://www.tsujiko.com/

No.14　Novelgen Co., LTD.



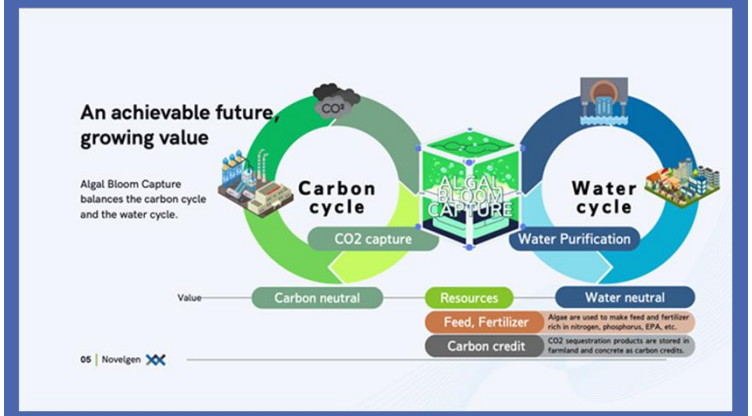

Address	Room 15, Nagahama Bio Incubation Center, 1281-8 Tamura-cho, Nagahama, Shiga
Type of industry	Other
Business details	・Water treatment technology, including removal of microplastics ・Development of a Carbon Dioxide Fixation System resistant to environmental fluctuations using combined microalgae culture technology
Details of visits and business exchanges	Site tours (factory tours)
Cost	Free of charge
What to expect in industrial tours and business exchanges	・Disseminate the company's technology and expand sales channels, ・Collaborative Research and Development ・Building new networks with overseas companies
HP	https://novelgen.jp/

No.15　Tsuji Plastics Co., Ltd.



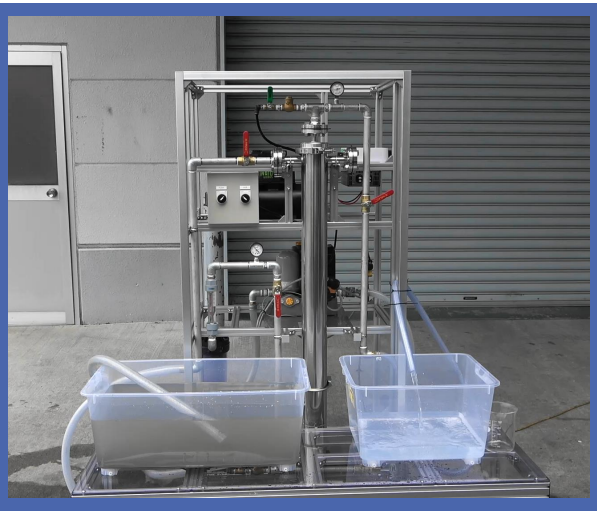

Address	160 Gokasho Okumachi, Higashiomi, Shiga
Type of industry	Manufacturing industry
Business details	Manufacture and sale of small-scale solar power generation systems and water purification equipments for drinking water
Details of visits and business exchanges	Site tours (factory tours) Demonstration operation of systems and equipment
Cost	Free of charge
What to expect in industrial tours and business exchanges	・Disseminate the company's technology and expand sales channels
HP	https://www.tsuji-pla.co.jp https://caposol.net/

No.16　OKUMURA ENGINEERING corp.





Address	446-1 Ichimiyake, Yasu, Shiga
Type of industry	Manufacturing industry
Business details	Design, Production, and Distribution of Valves for Industrial, Construction, and Marine Use
Details of visits and business exchanges	Exhibition tours (showrooms) Site tours (factory tours)
Cost	Free of charge
What to expect in industrial tours and business exchanges	・Disseminate the company's technology and expand sales channels ・Collaborative Research and Development ・Building new networks with overseas companies
HP	https://www.okm-net.jp/

No.17　UOSHIGEDAIODEN



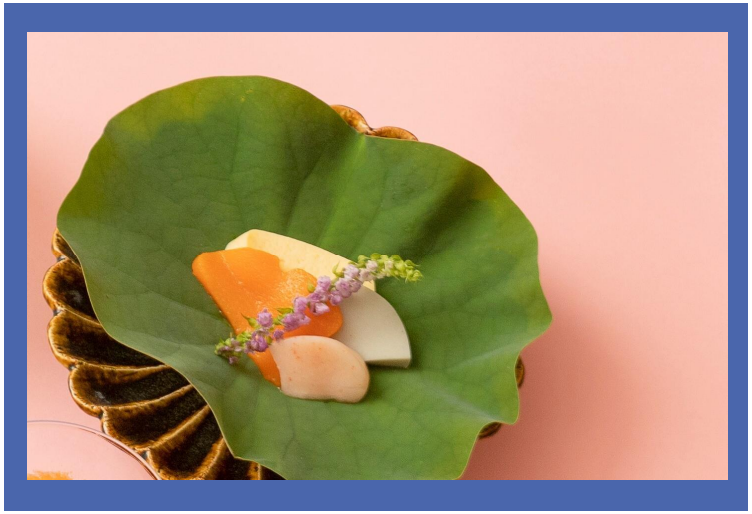

Address	2323-1, Owakicho, Higashiomi, Shiga
Type of industry	Service industry
Business details	Restaurant (Japanese Cuisine & Dysphagia-Friendly Meals) Retail (Seasonings Made with Lake Fish)
Details of visits and business exchanges	Site tours (factory tours) Manufacturing Experience & Workshop
Cost	Free of charge
What to expect in industrial tours and business exchanges	・Disseminate the company's technology and expand sales channels ・Collaborative Research and Development ・Building new networks with overseas companies
HP	https://www.uoshige.info/

No.18 Marusan Hashimoto Co.,Ltd





Address	1427, Kinomoto, Kinomoto-cho, Nagahama, Shiga
Type of industry	Manufacturing industry
Business details	Manufacturer of silk strings for traditional Japanese instruments
Details of visits and business exchanges	Site tours (factory tours)
Cost	Free of charge
What to expect in industrial tours and business exchanges	・Disseminate the company's technology and expand sales channels
HP	https://www.marusan-hashimoto.com/en/

No.19　Ishida Co., Ltd.



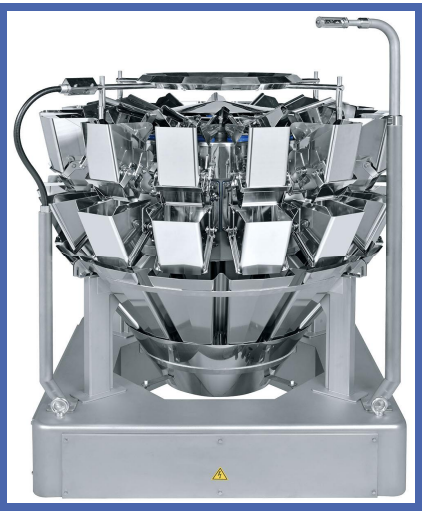

Address	959-1, Shimomagari, Ritto, Shiga (Shiga Office)
Type of industry	Manufacturing industry
Business details	Development, manufacturing, and sales of automated and labor-saving product systems in the fields of weighing, packaging, inspection, labeling, information processing, material handling, and hygiene
Details of visits and business exchanges	Site tours (factory tours)
Cost	Free of charge
What to expect in industrial tours and business exchanges	・Disseminate the company's technology and expand sales channels ・Building new networks with overseas companies
HP	https://www.ishida.com/ww/en/

No.20 Torimoto Tatami Co., Ltd.





Address	91 Takigawa, Minakuchi-cho, Koka, Shiga
Type of industry	Manufacturing industry
Business details	Tatami mat installation and sales
Details of visits and business exchanges	Exhibition tours (showrooms) Site tours (factory tours) Manufacturing Experience & Workshop
Cost	Free of charge
What to expect in industrial tours and business exchanges	・Disseminate the company's technology and expand sales channels ・Building new networks with overseas companies
HP	https://www.shiharu-japan.com/

No.21　NAKASAKU Co., Ltd.



? × ! = ∞ ®

task　idea　solution

Address	1 Takamatsu-cho, Konan, Shiga
Type of industry	Manufacturing industry
Business details	Design, manufacture, installation, and maintenance of industrial machinery ;system development, contract manufacturing, and large-scale machining
Details of visits and business exchanges	Site tours (factory tours)
Cost	Free of charge
What to expect in industrial tours and business exchanges	・Disseminate the company's technology and expand sales channels, ・Collaborative Research and Development ・Building new networks with overseas companies
HP	https://nakasaku.jp/

No.22　NIDEC MACHINE TOOL CORPORATION





Address	130 Rokujizo, Ritto, Shiga
Type of industry	Manufacturing industry
Business details	Design, manufacturing, and sales of machine tools, cutting tools, and related products, as well as consulting services related thereto. Installation, technical support, after-sales services, and other services relating to the above-mentioned products.
Details of visits and business exchanges	Exhibition tours (showrooms), Site tours (factory tours)
Cost	Free of charge
What to expect in industrial tours and business exchanges	・Disseminate the company’s technology and expand sales channels
HP	https://www.nidec.com/jp/nidec-machinetool/

No.23　Industrial Research Center of Shiga Prefecture Shigaraki Ceramic Reseach Institute





Address	2200-5, Chokushi, Shigaraki, Koka, Shiga
Type of industry	Other
Business details	Industrial support including technical development support in the fields of ceramic technology, instrumental analysis, design, etc., training of successors to Shigaraki pottery, opening of research and development equipment, joint research to meet the industry needs, and consultation on new technology development
Details of visits and business exchanges	Exhibition tours (showrooms) Site tours (factory tours)
Cost	Free of charge
What to expect in industrial tours and business exchanges	・Disseminate the company's technology and expand sales channels
HP	https://www.shiga-irc.go.jp/scri

No.24　Industrial Research Center of Shiga Prefecture





Address	232, Kamitoyama, Ritto, Shiga
Type of industry	Other
Business details	Comprehensive industrial support, including opening up equipment for research and development in a wide range of fields such as electronics, machinery, organic and inorganic materials, food, design and ceramics, promoting technological development in response to industry needs, and providing consultation and guidance on the development of new products and technologies
Details of visits and business exchanges	Exhibition tours (showrooms) Site tours (factory tours)
Cost	Free of charge
What to expect in industrial tours and business exchanges	・Disseminate the company’s technology and expand sales channels
HP	https://www.shiga-irc.go.jp

No.25　Northeastern Industrial Research Center of Shiga Prefecture



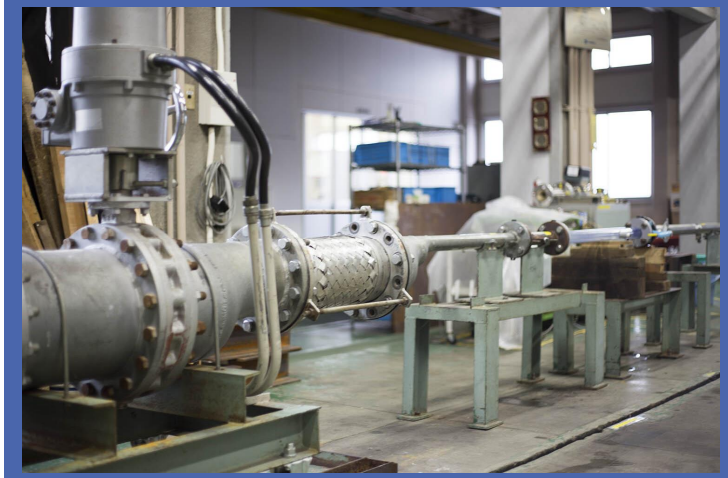

Address	27-39, Mitsuyamoto-cho, Nagahama, Shiga
Type of industry	Other
Business details	The center is a testing and research institute established by Shiga prefecture. The center provides technical consultation and support in the areas of textiles, chemistry, environment, machinery and metals, and design. It also supports industry through the use of testing equipment, commissioned testing and analysis, research and development, human resource development, and information dissemination. Through such support, the center strives to transfer technology to companies, develop new products and technologies, and provide other industrial support.
Details of visits and business exchanges	Site tours (factory tours)
Cost	Free of charge
What to expect in industrial tours and business exchanges	Technical support for exchanges with companies in the prefecture
HP	https://www.hik.shiga-irc.go.jp